Redmayne Arnold & Harris
estate agents, letting agents & surveyors

rah.co.uk









5 St Andrews Road, Cambridge, CB4 1DH

£2,500 PCM

THE PROPERTY

A well-presented four bedroom mid-terraced house, with accommodation positioned over three floors, conveniently situated for access to the city centre. The property comprises of an entrance hall, living room, dining room and kitchen to the ground floor. To the first floor there are three bedrooms and family bathroom, with the master bedroom and en-suite WC to the second floor. There is an enclosed garden to rear, and on-street permit parking is available subject to approval by Cambridge City Council. The property is managed by RAH.
EPC rating: C
Council Tax Band: D
Deposit: £3230 (5 weeks rent)
Holding Deposit: £390

SITUATION

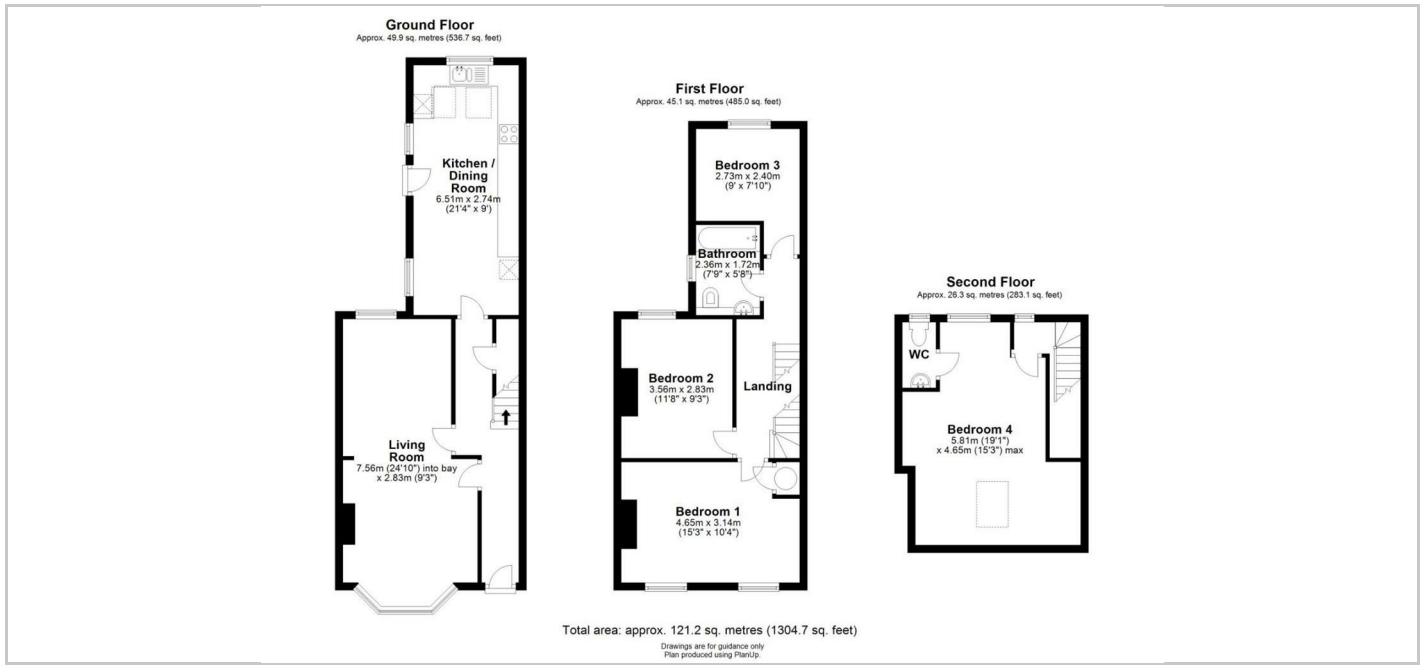

Directions

